



GET
READY
TO TAKE
ON THE
WORLD.

napier.ac.uk

A GUIDE FOR INTERNATIONAL STUDENTS 2021

A GUIDE FOR
INTERNATIONAL
STUDENTS | 21



**COLLEGE
CONTACT.COM**

College Contact GmbH
Hanauer Landstraße 151-153, 60314 Frankfurt am Main
Telefon: 069 - 907 2007 30
E-Mail: beratung@college-contact.com
Web: <https://www.college-contact.com>

Welcome to Edinburgh.

Welcome to Edinburgh Napier University.

In 2019, Edinburgh was named one of the best cities in the world to be a student.

Edinburgh finished 15th in the global table, with London the only UK city to finish higher, according to analysis by higher education experts QS.

The real experts though are the students who live and study here, and in the student view category, Edinburgh scores highly. This reflects the exceptional experience that comes with studying in Scotland's historic capital city.

With that in mind, we thought we'd let our students and graduates tell you all about their experiences of living in Edinburgh and studying at Edinburgh Napier University.

From accommodation to public transport, seeing the sights to what's on campus, our students have it covered. In this guide, you'll also find a full course listing and other practical information to help make your journey from future student to Edinburgh Napier student a smooth one.

INDEX

Edinburgh	6
Scotland	16
Getting here	18
Campuses	20
Craiglockhart	20
Sighthill	22
Merchiston	24
Accommodation	26
What you can study	30
Research	48
Support	50
Applying	54
English language	56
Visas	57
Finances	58
Follow us	62
Contact us	64

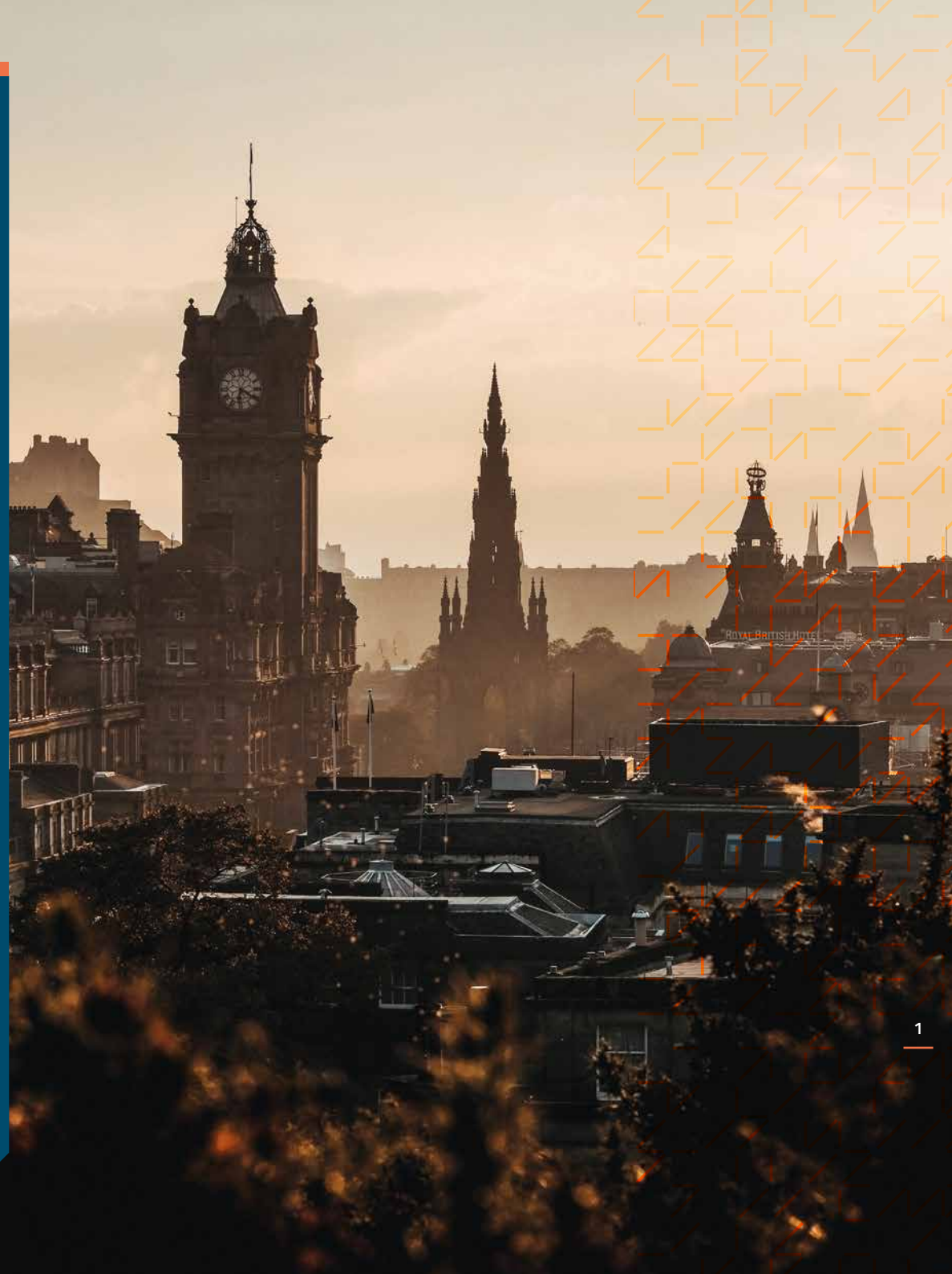

MEET OUR STUDENTS

At Edinburgh Napier University, we have 3,750 international students on campus from more than 100 countries.

Every one of those students has made Edinburgh home. Each one has a unique perspective. They all have stories to tell.

So, who better to describe the Edinburgh Napier experience?

Throughout this guide, you'll find our students talking about their lives. We'll start with Steffy Angel and her experience so far...

“ From application to meeting new people, moving to Edinburgh has been such a smooth process and my life has been more than I could have ever expected it to be since the move. Take my advice, it will be one of the best decisions you make! ”

Steffy Angel, India





EDINBURGH NAPIER UNIVERSITY

Five QS Stars



95%+

of our graduates are in work or further education within six months of graduating

HESA 2016/17

Extensive industry connections and partnerships
with many courses accredited or recognised by industry

3,750
international students

on campus from more than 100 countries

92%

of full-time undergraduate courses include an opportunity for work-related experience

More than **500**

start-ups have been supported by our in-house business incubator

EDINBURGH



Capital of
Scotland

Best city
in the world
to live

Arcadis, 2018

Home to
60,000
students

2nd
best city
in the UK for students

QS 2019

A UNESCO World
Heritage Site,
home to Edinburgh
Castle and
Harry Potter

4th
most
beautiful city
in the world

Rough Guides 2019

“ I’ve come to the conclusion that Edinburgh is the best city to live in the world. Edinburgh is a very charming city, with the best combination of old and modern architecture, and astonishing landscapes. ”

Enmanuel, Dominican Republic



“ The city itself has brought a sense of ‘wow’ to my life. Magnificent buildings all around the city but even more, trees and parks to fill the city with green. After living here for a few months, I already feel this is the model city to the rest of the world. ”

Krishna, India

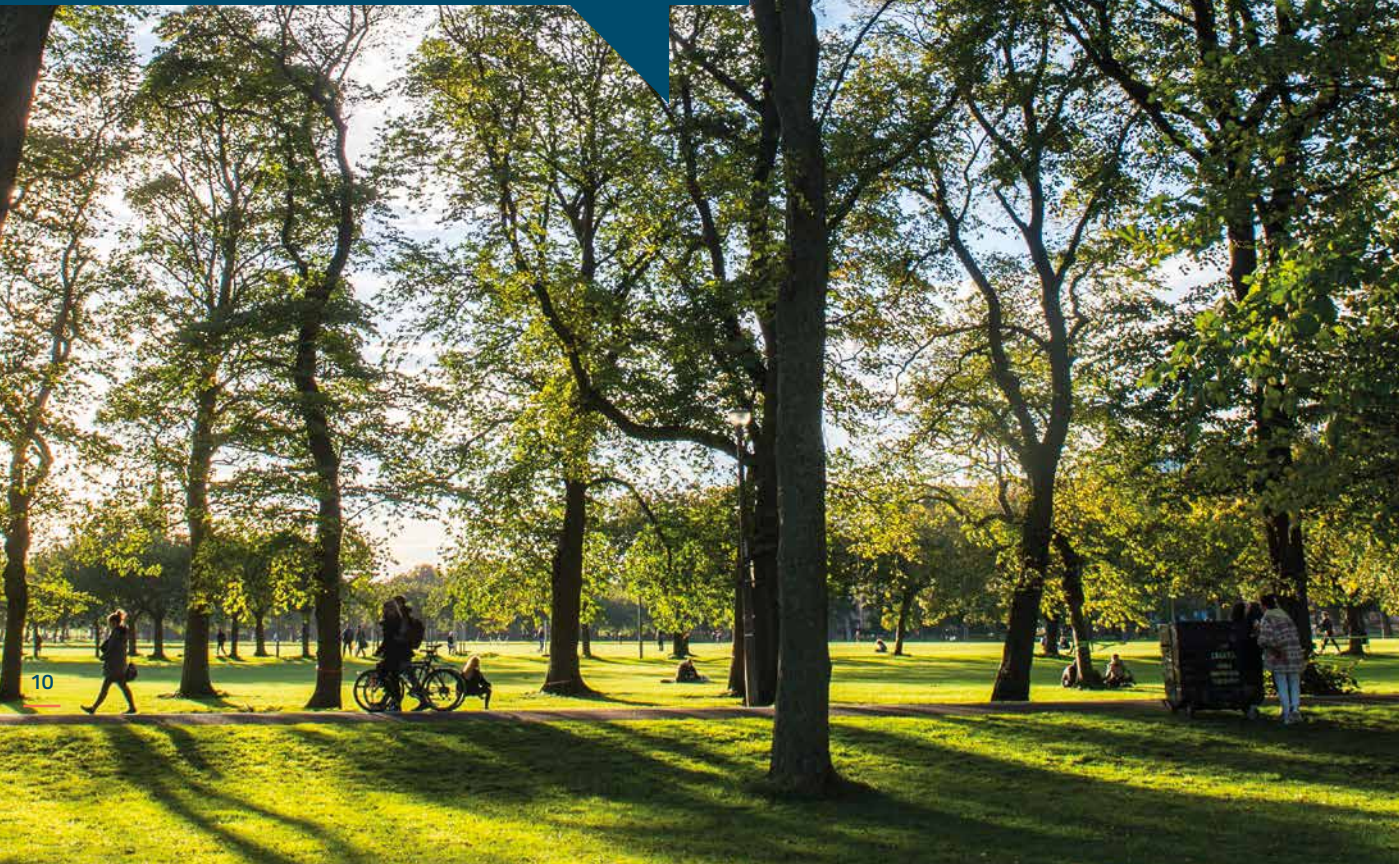

“ Edinburgh in every way is the city of dreams – a mixture of city life and nature, history and modernity and all things in between. The city is safe, and the locals are warm and welcoming. ”

Anam, UAE



“ When I first arrived in Edinburgh, I knew that it was a very open-armed city and I felt that it was a place I was going to quickly call home. It hasn't failed to deliver in this way. It is a great city with a very large and welcoming student community, filled with international students and people from all around the world! ”

Rocio, Spain

THE FESTIVAL

Edinburgh is home to the world's largest arts festival, the Edinburgh Festival Fringe.

“With hundreds of venues set up in the city and thousands of shows every day to choose from, I was spoilt for choice. It was an emotionally stimulating experience for me as I remember tearing up at a theatrical show tackling mental health issues, laughing the night away at late night stand-up comedy shows, feeling bewildered at stunning acrobatic dance and circus based events, and losing myself at the beautiful music recitals.”

Rupali, India



SCOTLAND

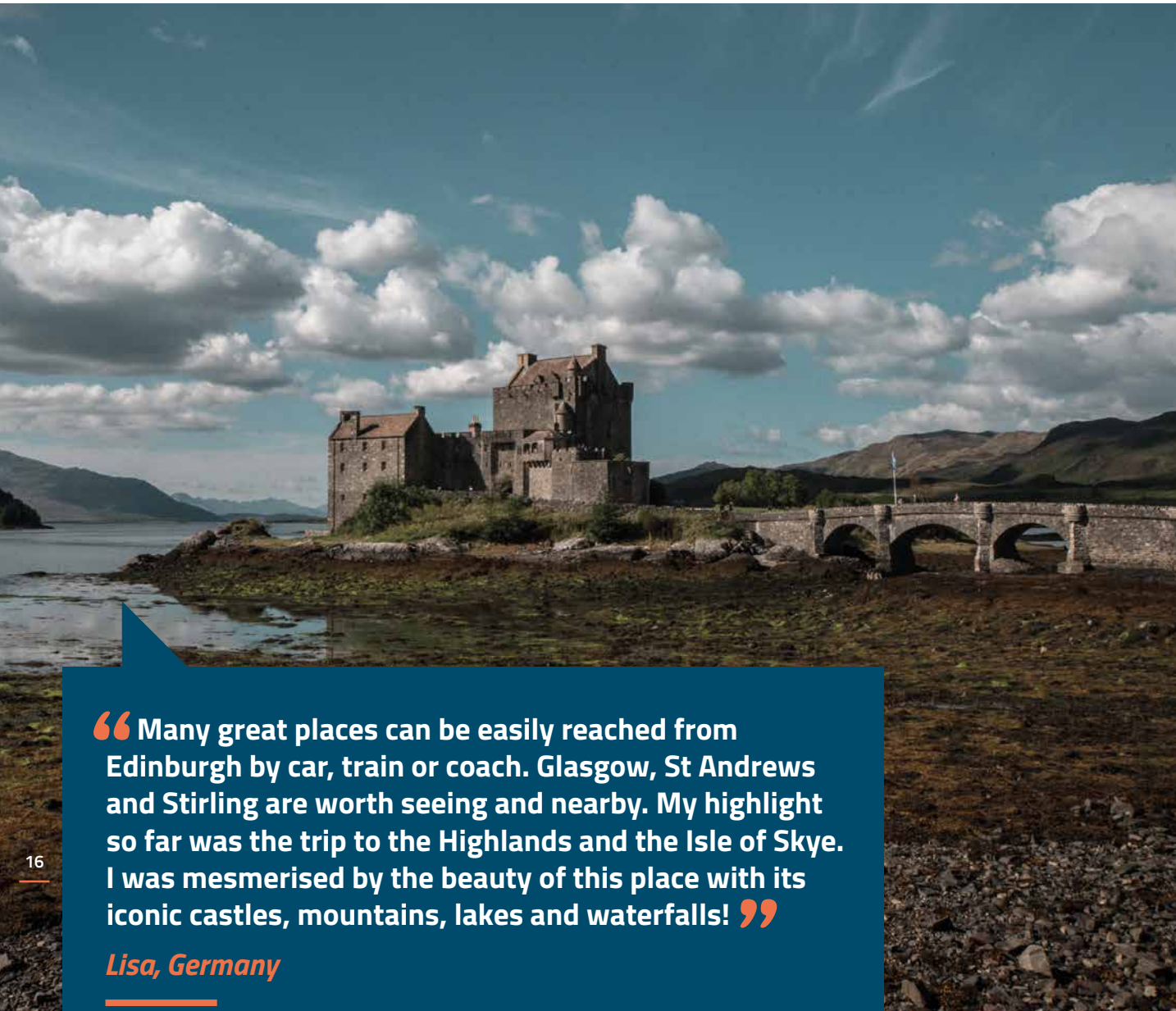

“ Many great places can be easily reached from Edinburgh by car, train or coach. Glasgow, St Andrews and Stirling are worth seeing and nearby. My highlight so far was the trip to the Highlands and the Isle of Skye. I was mesmerised by the beauty of this place with its iconic castles, mountains, lakes and waterfalls! ”

Lisa, Germany

“ I felt like Scotland was all too good to be true. But the more I have ingrained myself into the culture of Scotland, the better it has gotten. For a relatively small country in size, there is so much to do in this beautiful place. ”

Jennifer, Canada



GETTING HERE

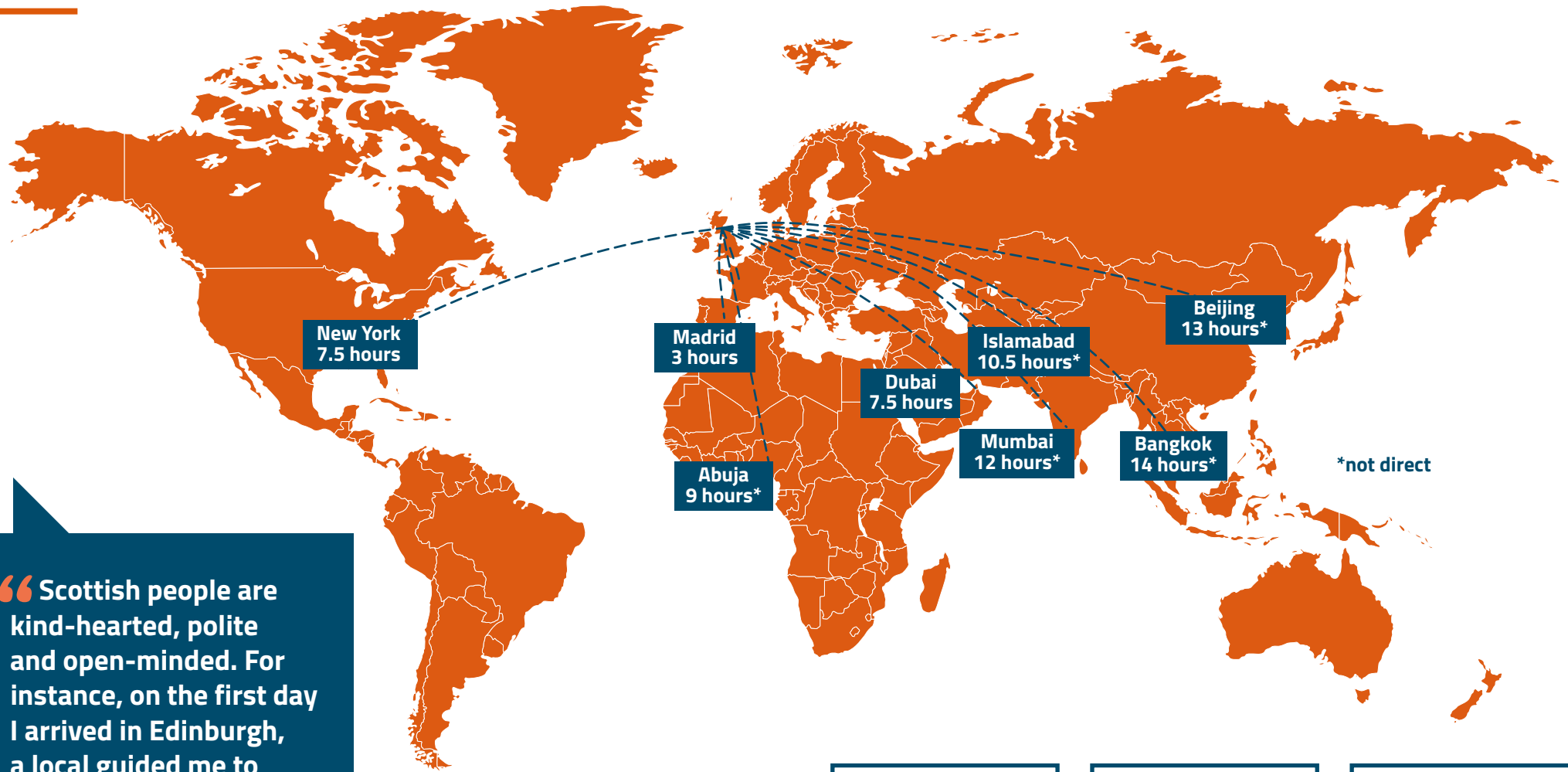

“Scottish people are kind-hearted, polite and open-minded. For instance, on the first day I arrived in Edinburgh, a local guided me to my accommodation and even helped carry my suitcase.”

Coco, China

Approximate flight times to Edinburgh

- ✈ London 1 hour 15 mins
- ✈ Amsterdam 1 hour 30 mins
- ✈ Paris 1 hour 50 mins
- ✈ Berlin 2 hours

30
minutes to city
centre using tram
or 24-hour bus

40
airlines
Over
150
destinations

Over
40
daily flights
to London

CRAIGLOCKHART CAMPUS



“ The thing I love the most about Edinburgh Napier is my campus at Craiglockhart – it is beside Craiglockhart Hill and is surrounded by nature. Best of all, it has one of the best views of the city! ”

Anam, UAE

**HOME TO:
> THE BUSINESS SCHOOL**

Facilities include:

- **Iconic 200-seat Lindsay Stewart lecture theatre**
- **Multimedia and language labs**
- **Starbucks and a cafeteria**

SIGHTHILL CAMPUS



HOME TO:

> SCHOOL OF APPLIED SCIENCES

> SCHOOL OF HEALTH & SOCIAL CARE

Facilities include:

- Sports and exercise science labs
- Environmental chamber to simulate high-altitude conditions
- Biotech labs
- Simulation and Clinical Skills Centre
- Five-storey Learning Resource Centre with views over the city
- [EN]GAGE gym and sports hall
- Starbucks and a cafeteria

“ Sighthill may be the furthest from the city centre but for me it is the ‘mother’ of all three campuses: sport facilities, laboratories, a large cafeteria and lounge area with an incredible five-storey library featuring the most stunning views! ”

Sofia, Greece

MERCHISTON CAMPUS



“ Among all the facilities, the Jack Kilby Computing Centre (JKCC), which is open 24/7, is my favourite. I have never been somewhere that has computers available all day. The JKCC also has a lot of study areas which students can use to have group discussions – it’s fantastic. I love it here! ”

Huan, China

HOME TO:

- > SCHOOL OF ARTS & CREATIVE INDUSTRIES
- > SCHOOL OF COMPUTING
- > SCHOOL OF ENGINEERING & THE BUILT ENVIRONMENT

Facilities include:

- 500-seat Jack Kilby Computing Centre open 24/7 in trimesters 1 and 2
- Professional music, TV, radio, design and photography studios
- Industry-standard newsroom
- Specialist code lab with games development kits and NVIDIA-enhanced machines
- Digital media and user experience labs
- Robotics and Automated Manufacturing lab
- Starbucks and a cafeteria

ACCOMMODATION

“ I found I settled in more quickly than I expected, particularly as I had a room at Edinburgh Napier’s Bainfield accommodation, which gave me the opportunity to make friends quickly. One piece of advice I can give to students thinking about coming to Edinburgh is to not leave finding accommodation too late. ”

Claire, France

“ When I met with my flatmates for the first time, I felt so happy because the accommodation was pristine. The kitchen, which is my favourite part of any house, had everything a cake baker like myself needs to survive a masters programme. I really love being part of the Edinburgh Napier student community! ”

Amarachi, Nigeria

Rent from
£100
per week



Guaranteed for all
1st year
undergraduate
students

Three sites in the city
centre – Bainfield,
Orwell Terrace and
Slateford Road

Accommodation
Office can also help
you find private
accommodation

Apply online as
soon as you have
firmly accepted your
unconditional offer



“ I’m staying at Edinburgh Napier’s Slateford Road student accommodation and it’s such a homely place to be in. The flats are spacious and well-designed. There are resident assistants there for you, no matter what the topic is. It’s also such a nice feeling to stay in accommodation where you are surrounded by people in the building sharing similar experiences to you. ”

Younna, Egypt

MONTHLY BUDGET PLANNER*

Rent** £390-760
 Food..... £140
 Gas/electricity..... £60
 Landline/internet/mobile..... £55

Bus/tram pass..... £45
 Contents insurance..... £12
 Social/sports..... £130
 Toiletries/hair/clothes..... £60
 TV Licence..... £13

Total before rent..... £515
Total including rent..... £905-1,275

*estimated costs at time of print.
 **private sector based on sharing or university/private student accommodation after initial payment.

napier.ac.uk/accommodation



“ The lecturers are skilled in their areas of specialty and very approachable. Considering the fact that I come from a different part of the world, the staff have been incredibly helpful and patient. This has made studying at Edinburgh Napier so much easier than I thought it may be. ”

Titilayo, Nigeria

WHAT YOU CAN STUDY

ACCOUNTING & FINANCE

Award	Programme	Length	Start date	UCAS
> UNDERGRADUATE				
BA (Hons)	Accounting	4 years	Sep	N400
BA (Hons)	Accounting with Corporate Finance	4 years	Sep	N4N3
BA (Hons)	Accounting & Finance (advanced entry)	1 year	Sep	NN43
BA (Hons)	Financial Services	4 years	Sep	N340
> POSTGRADUATE				
MSc	Accounting	1 year	Sep	
MSc	Financial Technology	1 year	Sep	
MSc	International Finance	1-1.5 years	Sep/Jan	
> GLOBAL ONLINE (GO) AND DISTANCE LEARNING (DL)				Mode
BA (top-up)	Business Management with Finance	1-2 years	Sep/Jan/May	GO
MSc	Business Management (Banking)	21-33 months	Sep/Jan/May	GO
MSc	Business Management (Finance)	21-33 months	Sep/Jan/May	GO
MBA	MBA (Banking)	21-33 months	Sep/Jan/May	GO
MBA	MBA (Finance)	21-33 months	Sep/Jan/May	GO

ACTING

Award	Programme	Length	Start date	UCAS
> UNDERGRADUATE				
BA (Hons)	Acting & English	4 years	Sep	QW34
BA (Hons)	Stage & Screen Acting (advanced entry)	2 years	Sep	W411
POSTGRADUATE				
MFA	Directing	2 years	Sep	
MFA	Playwriting	2 years	Sep	

BIOSCIENCES

Award	Programme	Length	Start date	UCAS
> UNDERGRADUATE				
BSc (Hons)	Animal & Conservation Biology	4 years	Sep	CC11
BSc (Hons)	Applied Microbiology	4 years	Sep	C510
BSc (Hons)	Biological Science	4 years	Sep	C121
BSc (Hons)	Biomedical Science	4 years	Sep	B941
BSc (Hons)	Marine & Freshwater Biology	4 years	Sep	C161
> POSTGRADUATE				
MSc	Biomedical Science	1-1.5 years	Sep/Jan	
MSc	Drug Design & Biomedical Science	1-1.5 years	Sep/Jan	
MSc	Medical Biotechnology	1-1.5 years	Sep/Jan	
MSc	Pharmaceutical & Analytical Science	2 years	Jan	
MSc	Wildlife Biology & Conservation	1-1.5 years	Sep/Jan	
> GLOBAL ONLINE (GO) AND DISTANCE LEARNING (DL)				Mode
MSc	Wildlife Biology & Conservation	3-4 years	Sep/Jan	DL

BUILDING & SURVEYING

Award	Programme	Length	Start date	UCAS
> UNDERGRADUATE				
BSc (Hons)	Architectural Technology	4 years	Sep	K236
BSc (Hons)	Building Surveying	4 years	Sep	K231
BSc (Hons)	Quantity Surveying	4 years	Sep	K242
BSc (Hons)	Real Estate Surveying	4 years	Sep	N231
> POSTGRADUATE				
MSc	Architectural Technology & Building Performance	1-1.5 years	Sep/Jan	
MSc	Construction Project Management	1-1.5 years	Sep/Jan	
MSc	Environmental Sustainability	1-1.5 years	Sep/Jan	
MSc	Real Estate Management & Investment	1-1.5 years	Sep/Jan	
> GLOBAL ONLINE (GO) AND DISTANCE LEARNING (DL)				Mode
MSc	Construction Project Management	21-33 months	Sep/Jan/May	GO

MSc	Facilities Management	2 years	Sep/Jan	DL
MSc	Real Estate Management & Investment	2-3 years	Sep/Jan	DL

BUSINESS & MANAGEMENT

Award	Programme	Length	Start date	UCAS
> UNDERGRADUATE				
BSc (Hons)	Business Information Technology	4 years	Sep	I2T8
BA (Hons)	Business Management	4 years	Sep/Jan	N200
BA (Hons)	Business Management with Entrepreneurship	4 years	Sep	N2N1
BA (Hons)	Business Management with Human Resource Management	4 years	Sep	N2NP
BA (Hons)	Business Management with Marketing	4 years	Sep	N2N5
BA (Hons)	International Business Management	4 years	Sep	N1R2
BA (Hons)	International Festival & Event Management	4 years	Sep	N820
BA (Hons)	International Hospitality Management	4 years	Sep	N220
BA (Hons)	International Hospitality Management and Festival & Events	4 years	Sep	NN88
BA (Hons)	International Hospitality Management & Tourism	4 years	Sep	N892
BA (Hons)	International Tourism Management	4 years	Sep	N800
BA (Hons)	International Tourism & Airline Management	4 years	Sep	N893
BA (Hons)	Marketing Management	4 years	Sep	N500
> POSTGRADUATE				
MSc	Business Information Technology	1-1.5 years	Sep/Jan	
MSc	Business Management	1-1.5 years	Sep/Jan	
MSc	Business Management (Entrepreneurship)	1-1.5 years	Sep/Jan	
MSc	Business Management (Leadership & Innovation)	1-1.5 years	Sep/Jan	
MSc	Business Management (Marketing)	1-1.5 years	Sep/Jan	
MSc	Business Event Management	1-1.5 years	Sep/Jan	

MSc	Flexible Managed Programme (Business School)	Flexible	Sep/Jan	
MSc	Healthcare Management	1-1.5 years	Sep/Jan	
MSc	Global Hospitality Management	20-24 months	Sep/Jan	
MSc	Human Resource Management	1 year	Sep	
MSc	Intercultural Business Communication	1-1.5 years	Sep/Jan	
MSc	International Business Management	1-1.5 years	Sep/Jan	
MSc	International Festival & Event Management	1-1.5 years	Sep/Jan	
MSc	International Human Resource Management	1-1.5 years	Sep/Jan	
MSc	International Tourism Destination Management	1-1.5 years	Sep/Jan	
MSc	Marketing with Festival & Event Management	1-1.5 years	Sep/Jan	
MSc	Real Estate Management & Investment	1-1.5 years	Sep/Jan	
MBA	MBA	1-1.5 years	Sep/Jan	
MBA	MBA (Engineering Management)	2 years	Sep/Jan	
MBA	MBA (Leadership Practice)	2-2.5 years	Sep/Jan	
MBA	MBA (Strategic Project Management)	2 years	Sep/Jan	
> GLOBAL ONLINE (GO) AND DISTANCE LEARNING (DL)				Mode
BA	Business & Enterprise	1 year	Sep	DL
BA (top-up)	Business & Enterprise	1-2 years	Sep/Jan/May	GO
BA (Hons)	Business & Enterprise in Sport	2-8 years	Sep/Jan/May	GO
BA (top-up)	Business Management	1-2 years	Sep/Jan/May	GO
BA (top-up)	Business Management with Finance	1-2 years	Sep/Jan/May	GO
BA (top-up)	Business Management with Hospitality	1-2 years	Sep/Jan/May	GO
BA (top-up)	Business Management with Human Resource Management	1-2 years	Sep/Jan/May	GO
BA (top-up)	Business Management with Marketing	1-2 years	Sep/Jan/May	GO
BA (top-up)	Marketing Management	1-2 years	Sep/Jan/May	GO
MSc	Business Management	21-33 months	Sep/Jan/May	GO
MSc	Business Management (Banking)	21-33 months	Sep/Jan/May	GO
MSc	Business Management (Entrepreneurship)	21-33 months	Sep/Jan/May	GO

MSc	Business Management (Events)	21-33 months	Sep/Jan/May	GO
MSc	Business Management (Finance)	21-33 months	Sep/Jan/May	GO
MSc	Business Management (Human Resource Management)	21-33 months	Sep/Jan/May	GO
MSc	Business Management (Information Systems Strategy & Governance)	21-33 months	Sep/Jan/May	GO
MSc	Business Management (Logistics & Supply Chains)	21-33 months	Sep/Jan/May	GO
MSc	Business Management (Marketing)	21-33 months	Sep/Jan/May	GO
MSc	Business Management (Project Management)	21-33 months	Sep/Jan/May	GO
MSc	Business Management (Tourism & Hospitality)	21-33 months	Sep/Jan/May	GO
MSc	Human Resource Management	21-33 months	Sep/Jan/May	GO
MSc	Real Estate Management & Investment	2-3 years	Sep/Jan	DL
MBA	MBA	21-33 months	Sep/Jan/May	GO
MBA	MBA (Banking)	21-33 months	Sep/Jan/May	GO
MBA	MBA (Criminal Justice)	21-33 months	Sep/Jan/May	GO
MBA	MBA (Entrepreneurship)	21-33 months	Sep/Jan/May	GO
MBA	MBA (Events Management)	21-33 months	Sep/Jan/May	GO
MBA	MBA (Finance)	21-33 months	Sep/Jan/May	GO
MBA	MBA (Health Management)	21-33 months	Sep/Jan/May	GO
MBA	MBA (Hospitality & Tourism Management)	21-33 months	Sep/Jan/May	GO
MBA	MBA (Human Resource Management)	21-33 months	Sep/Jan/May	GO
MBA	MBA (Information Systems Strategy & Governance)	21-33 months	Sep/Jan/May	GO
MBA	MBA (Leadership & Innovation)	21-33 months	Sep/Jan/May	GO

MBA	MBA (Logistics & Supply Chain Management)	21-33 months	Sep/Jan/May	GO
MBA	MBA (Marketing)	21-33 months	Sep/Jan	GO
MBA	MBA (Project Management)	21-33 months	Sep/Jan/May	GO

COMPUTING

Award	Programme	Length	Start date	UCAS
> UNDERGRADUATE				
BSc (Hons)	Business Information Technology	4 years	Sep	I2T8
BEng (Hons)	Computer Systems & Networks	4 years	Sep	H602
BEng (Hons)	Computing	4 years	Sep	G401
BSc (Hons)	Computing Science	4 years	Sep	I101
BEng (Hons)	Cybersecurity & Forensics	4 years	Sep	GG57
BSc (Hons)	Data Science	4 years	Sep	G445
BSc (Hons)	Digital Media & Interaction Design	4 years	Sep	G455
BSc (Hons)	Digital Media & Interaction Design Global	4 years	Sep	I152
BSc (Hons)	Games Development	4 years	Sep	G443
BEng (Hons)	Software Engineering	4 years	Sep	G600
MEng	Software Engineering	5 years	Sep	G603
BSc (Hons)	Sound Design	4 years	Sep	5G7B
BSc (Hons)	Web Design & Development	4 years	Sep	7Y7X
> POSTGRADUATE				
MSc	Advanced Security & Digital Forensics	1-1.5 years	Sep/Jan	
MSc	Business Information Technology	1-1.5 years	Sep/Jan	
MSc	Computing	1-1.5 years	Sep/Jan	
MSc	Computing with Professional Placement	2 years	Sep/Jan	
> GLOBAL ONLINE (GO) AND DISTANCE LEARNING (DL)				
				Mode
BSc (top-up)	Computing	1-2 years	Sep/Jan/May	GO
MSc	Advanced Security & Digital Forensics	2.5-4 years	Sep/Jan	DL
MSc	Business Management (Information Systems Strategy & Governance)	21-33 months	Sep/Jan/May	GO

MSc	Data Engineering	21-33 months	Sep/Jan/May	GO
MSc	Data Science	24-33 months	Sep/Jan/May	GO
MSc	Sound Design	18-30 months	Sep/Jan	DL
MBA	MBA (Information Systems Strategy & Governance)	21-33 months	Sep/Jan/May	GO

CRIMINOLOGY, PSYCHOLOGY & SOCIOLOGY

Award	Programme	Length	Start date	UCAS
> UNDERGRADUATE				
BA (Hons)	Criminology	4 years	Sep	M900
BSc (Hons)	Policing & Criminology	4 years	Sep	M901
BA (Hons)/ BSc (Hons)	Psychology	4 years	Sep	C800
BA (Hons)	Psychology with Sociology	4 years	Sep	CL84
BA (Hons)	Social Sciences	4 years	Sep	LC38
> POSTGRADUATE				
MSc	Applied Criminology & Forensic Psychology	1 year	Sep	
PgDip	Career Guidance & Development	1 year	Sep	
MSc	Applied Forensic Psychology	1 year	Sep	
> GLOBAL ONLINE (GO) AND DISTANCE LEARNING (DL)				
				Mode
MSc	Blended & Online Education	4 years	Sep	DL
PgCert	Career Development	1 year	Sep/Jan/May	GO
MBA	MBA (Criminal Justice)	21-33 months	Sep/Jan/May	GO

DESIGN, PHOTOGRAPHY AND ADVERTISING

Award	Programme	Length	Start date	UCAS
> UNDERGRADUATE				
BSc (Hons)	Digital Media & Interaction Design	4 years	Sep	G455
BSc (Hons)	Digital Media & Interaction Design Global	4 years	Sep	I152
BDes (Hons)	Graphic Design	4 years	Sep	W210
BDes (Hons)	Interior & Spatial Design	4 years	Sep	W251
BA (Hons)	Photography	4 years	Sep	W640
BDes (Hons)	Product Design	4 years	Sep	W241
BSc (Hons)	Sound Design	4 years	Sep	5G7B
BSc (Hons)	Web Design & Development	4 years	Sep	7Y7X
> POSTGRADUATE				
MSc	Creative Advertising	1 year	Sep	
MA/MFA	Design for Interactive Art Experiences	1-2 years	Sep	
MA/MFA	Lighting Design	1-2 years	Sep	
MA/MFA	Motion Graphics	1-2 years	Sep	
MA/MFA	Photography	1-2 years	Sep	
> GLOBAL ONLINE (GO) AND DISTANCE LEARNING (DL)				Mode
MSc	Sound Design	18-30 months	Sep/Jan	DL

ENGINEERING

Award	Programme	Length	Start date	UCAS
> UNDERGRADUATE				
BEng (Hons)	Civil Engineering	4 years	Sep	H203
MEng	Civil Engineering	5 years	Sep	H202
MEng	Civil & Transportation Engineering	5 years	Sep	H290
BEng (Hons)	Electronic & Electrical Engineering	4 years	Sep	H606
MEng	Electronic & Electrical Engineering	5 years	Sep	H6H0
BEng (Hons)	Energy & Environmental Engineering	4 years	Sep	HJ69
BEng (Hons)	Mechanical Engineering	4 years	Sep	H300
MEng	Mechanical Engineering	5 years	Sep	H301

> POSTGRADUATE

MSc	Advanced Materials Engineering	1-1.5 years	Sep/Jan	
MSc	Advanced Structural Engineering	1-1.5 years	Sep/Jan	
MSc	Automation & Control	1-1.5 years	Sep/Jan	
MSc	Environmental Sustainability	1-1.5 years	Sep/Jan	
MSc	Renewable Energy	1-1.5 years	Sep/Jan	
MSc	Transport Planning & Engineering	1-1.5 years	Sep/Jan	
MBA	MBA (Engineering Management)	2 years	Sep/Jan	
> GLOBAL ONLINE (GO) AND DISTANCE LEARNING (DL)				Mode
MSc	Transport Planning & Engineering	21-33 months	Sep/Jan/May	GO

ENGLISH, CREATIVE WRITING & PUBLISHING

Award	Programme	Length	Start date	UCAS
> UNDERGRADUATE				
BA (Hons)	Acting & English	4 years	Sep	QW34
BA (Hons)	English	4 years	Sep	Q300
BA (Hons)	English & Film	4 years	Sep	QP33
> POSTGRADUATE				
MA	Creative Writing	1 year	Sep	
MA	Digital & Public Humanities	1 year	Sep	
MSc	Publishing	1 year	Sep	
MA	Writing Popular Fiction	1 year	Sep	

FILM, JOURNALISM & MEDIA

Award	Programme	Length	Start date	UCAS
> UNDERGRADUATE				
BSc (Hons)	Digital Media & Interaction Design	4 years	Sep	G455
BSc (Hons)	Digital Media & Interaction Design Global	4 years	Sep	I152
BA (Hons)	English & Film	4 years	Sep	QP33
BA (Hons)	Film	4 years	Sep	P303
BA (Hons)	Journalism	4 years	Sep	P500
BA (Hons)	Marketing with Digital Media	4 years	Sep	N5P3
BA (Hons)	Mass Communications	4 years	Sep	W121
BA (Hons)	Mass Communications, Advertising and Public Relations	4 years	Sep	W123
BA (Hons)	Photography	4 years	Sep	W640
BA (Hons)	Television (advanced entry)	2 years	Sep	P301
> POSTGRADUATE				
MSc	Creative Advertising	1 year	Sep	
MA	Creative Writing	1 year	Sep	
MA	Digital & Public Humanities	1 year	Sep	
MFA	Directing	2 years	Sep	
MA	Film	1 year	Sep	
MA	Journalism	1 year	Sep	
MA/MFA	Photography	1-2 years	Sep	
MFA	Playwriting	2 years	Sep	
MSc	Publishing	1 year	Sep	
MA	Screenwriting	1 year	Sep	

HEALTH & SOCIAL CARE

Award	Programme	Length	Start date	UCAS
> UNDERGRADUATE				
BSc	Nursing Studies	4 years	Sep/Jan	n/a
BSc (Hons)	Physical Activity & Health	4 years	Sep	C6C8

> POSTGRADUATE

MSc	Healthcare Management	1-1.5 years	Sep/Jan	
MSW	Master of Social Work	2 years	Jan	
MSc	Occupational Therapy (pre-registration)	2 years	Jan	
MSc	Physiotherapy (pre-registration)	2 years	Jan	

> GLOBAL ONLINE (GO) AND DISTANCE LEARNING (DL)

				Mode
BSc (top-up)	Nursing Studies	12-28 months	Sep/Jan/May	GO
MBA	MBA (Health Management)	21-33 months	Sep/Jan/May	GO

LAW

Award	Programme	Length	Start date	UCAS
> UNDERGRADUATE				
LLB/LLB (Hons)	Law	4 years	Sep	M114
LLB	Law – Graduate Entry	2 years	Sep	M100

MARKETING

Award	Programme	Length	Start date	UCAS
> UNDERGRADUATE				
BA (Hons)	Business Management with Marketing	4 years	Sep	N2N5
BA (Hons)	International Festival & Event Management with Marketing	4 years	Sep	NN85
BA (Hons)	Marketing Management	4 years	Sep	N500
BA (Hons)	Marketing with Digital Media	4 years	Sep	N5P3
BA (Hons)	Mass Communications	4 years	Sep	W121
BA (Hons)	Mass Communications, Advertising and Public Relations	4 years	Sep	W123
> POSTGRADUATE				
MSc	Business Management (Marketing)	1-1.5 years	Sep/Jan	
MSc	Creative Advertising	1 year	Sep	
MSc	International Marketing	1 year	Sep	
MSc	International Marketing with Tourism & Events	1 year	Sep	

MSc	Marketing	1-1.5 years	Sep/Jan	
MSc	Marketing with Festival & Event Management	1-1.5 years	Sep/Jan	
> GLOBAL ONLINE (GO) AND DISTANCE LEARNING (DL)				Mode
BA (top-up)	Business Management with Marketing	1-2 years	Sep/Jan/May	GO
BA (top-up)	Marketing Management	1-2 years	Sep/Jan/May	GO
MSc	Business Management (Marketing)	21-33 months	Sep/Jan/May	GO
MBA	MBA (Marketing)	21-33 months	Sep/Jan/May	GO

MUSIC

Award	Programme	Length	Start date	UCAS
> UNDERGRADUATE				
BA (Hons)	Music	4 years	Sep	
> POSTGRADUATE				
MA	Music	1 year	Sep	

SPORT & EXERCISE SCIENCES

Award	Programme	Length	Start date	UCAS
> UNDERGRADUATE				
BSc (Hons)	Football Coaching, Performance and Development	4 years	Sep	C6R5
BSc (Hons)	Physical Activity & Health	4 years	Sep	C6C8
BSc (Hons)	Sport & Exercise Science	4 years	Sep	C600
BSc (Hons)	Sports Coaching	4 years	Sep	C6R4
> POSTGRADUATE				
MSc	Clinical Exercise Science	1 year	Sep	
MSc	Sport Performance Enhancement	1 year	Sep	
> GLOBAL ONLINE (GO) AND DISTANCE LEARNING (DL)				Mode
BA (Hons)	Business & Enterprise in Sport	2-8 years	Sep/Jan/May	GO
MSc	Performance Enhancement in Sports Officiating	3 years	Sep	DL

TEACHING

Award	Programme	Length	Start date	UCAS
> POSTGRADUATE				
PGDE	Education (Biology, Chemistry, Mathematics, Physics)	1 year	Aug	

TOURISM, HOSPITALITY, FESTIVAL & EVENT MANAGEMENT

Award	Programme	Length	Start date	UCAS
> UNDERGRADUATE				
BA (Hons)	International Festival & Event Management	4 years	Sep	N820
BA (Hons)	International Hospitality Management	4 years	Sep	N220
BA (Hons)	International Hospitality Management and Festival & Events	4 years	Sep	NN88
BA (Hons)	International Hospitality Management & Tourism	4 years	Sep	N892
BA (Hons)	International Tourism Management	4 years	Sep	N800
BA (Hons)	International Tourism & Airline Management	4 years	Sep	N893
> POSTGRADUATE				
MSc	Business Event Management	1-1.5 years	Sep/Jan	
MSc	Global Hospitality Management	20-24 months	Sep/Jan	
MSc	International Festival & Event Management	1-1.5 years	Sep/Jan	
MSc	International Marketing with Tourism & Events	1 year	Sep	
MSc	International Tourism Destination Management	1-1.5 years	Sep/Jan	
MSc	Marketing with Festival & Event Management	1-1.5 years	Sep/Jan	
> GLOBAL ONLINE (GO) AND DISTANCE LEARNING (DL)				Mode
BA (top-up)	Business Management with Hospitality	1-2 years	Sep/Jan/May	GO
MSc	Business Management (Events)	21-33 months	Sep/Jan/May	GO

MSc	Business Management (Tourism & Hospitality)	21-33 months	Sep/Jan/May	GO
MBA	MBA (Events Management)	21-33 months	Sep/Jan/May	GO
MBA	MBA (Hospitality & Tourism Management)	21-33 months	Sep/Jan/May	GO

VET NURSING

Award	Programme	Length	Start date	UCAS
> UNDERGRADUATE				
BSc (Hons)	Veterinary Nursing	4 years	Sep	D310
BSc (Hons) (top-up)	Veterinary Nursing	2 years	Sep/Jan	D3D3



“The course itself is absolutely wonderful. It has been everything I expected so far. There is a good mix of lectures and practical work, and the teaching staff are all really supportive. They are extremely welcoming, and you can tell right away that they really want you to succeed.”

Lauren, USA

OUR PARTNERS

Our courses are created in collaboration with industry. Here are just some of the partners who accredit, recognise and work with us to deliver our programmes.



“ The course is very practical in nature so you will find that for most of the modules you are learning how to apply theory to practice. This is great preparation for the work environment. ”

Candice, Trinidad & Tobago

RESEARCH

RESEARCHERS AT EDINBURGH NAPIER ARE:

- Improving design of shelters for refugees which provide safety and dignity to people after conflicts and natural disasters
- Assessing and improving conservation and restoration of tropical mangrove
- Investigating how small molecules found in the human immune system could be used to develop treatments for dengue virus
- Developing technology to enable the evolution of robots that live and work in challenging environments without the need for direct human oversight

napier.ac.uk/research

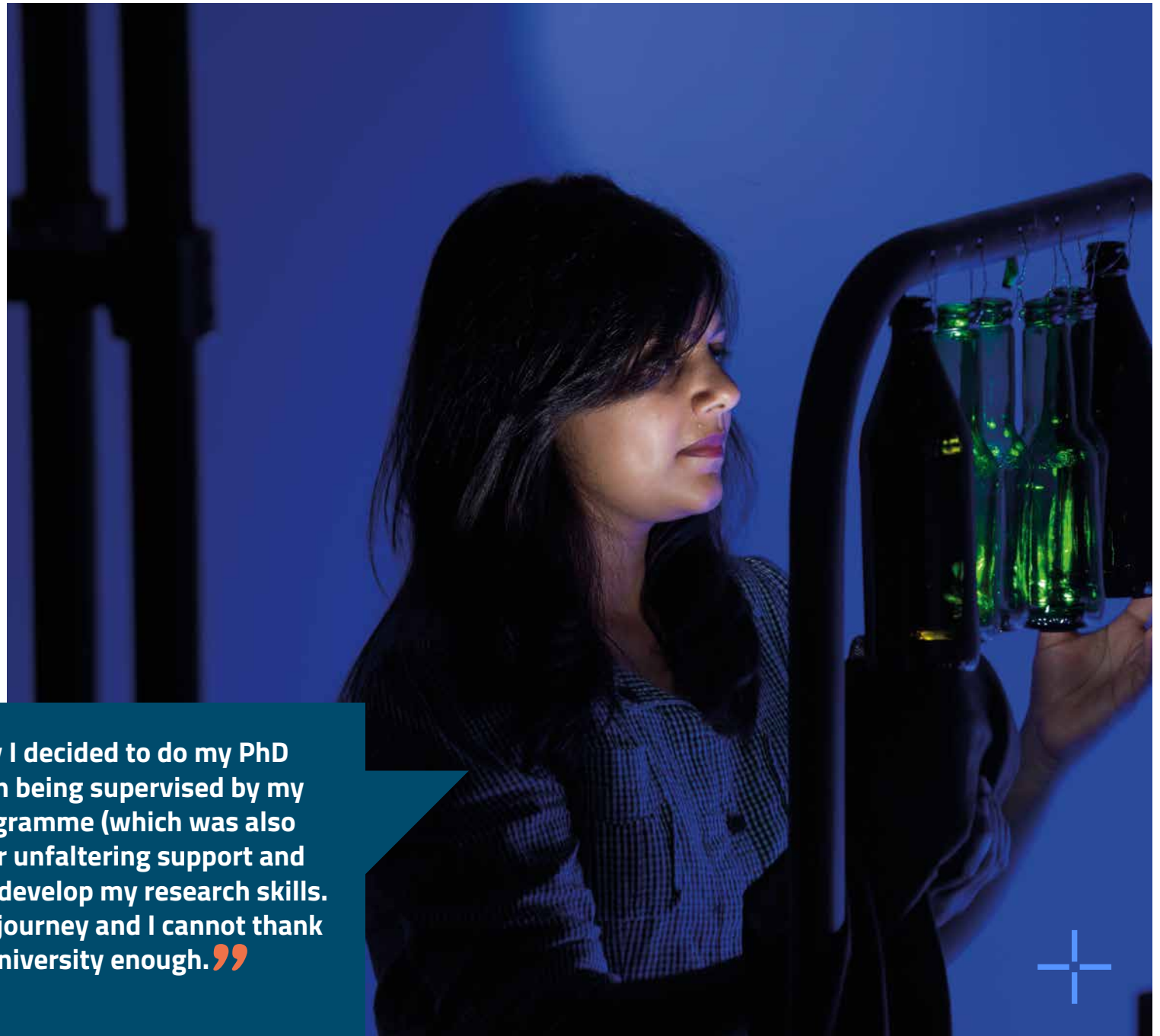

“One of the main reasons why I decided to do my PhD here was because I was keen on being supervised by my lecturers from my masters programme (which was also at Edinburgh Napier) since their unfaltering support and guidance would really help me develop my research skills. So far, it has been a wonderful journey and I cannot thank my supervisory team and the university enough.”

Pankhuri, India

SUPPORT

What support services are available at Edinburgh Napier University?

We're here to support you throughout your entire student journey, from initial research, admissions and visa applications to enrolment, counselling, advice and graduation.

THIS SUPPORT INCLUDES:

- Your own personal development tutor (PDT) – your first point of contact for any academic or personal issues.
- Counselling and Mental Wellbeing – dedicated and qualified counsellors and mental health advisors.
- Student Futures – preparing you for successful careers through professional skills development.
- ENSA Advice – free, independent, confidential advice.
- Faith and Spirituality – including a Chaplaincy and quiet rooms for prayer and relaxation.
- Disability Inclusion – we welcome students of all ages, backgrounds and abilities, and support those with temporary or long-term health conditions, disabilities and additional needs.

napier.ac.uk/support

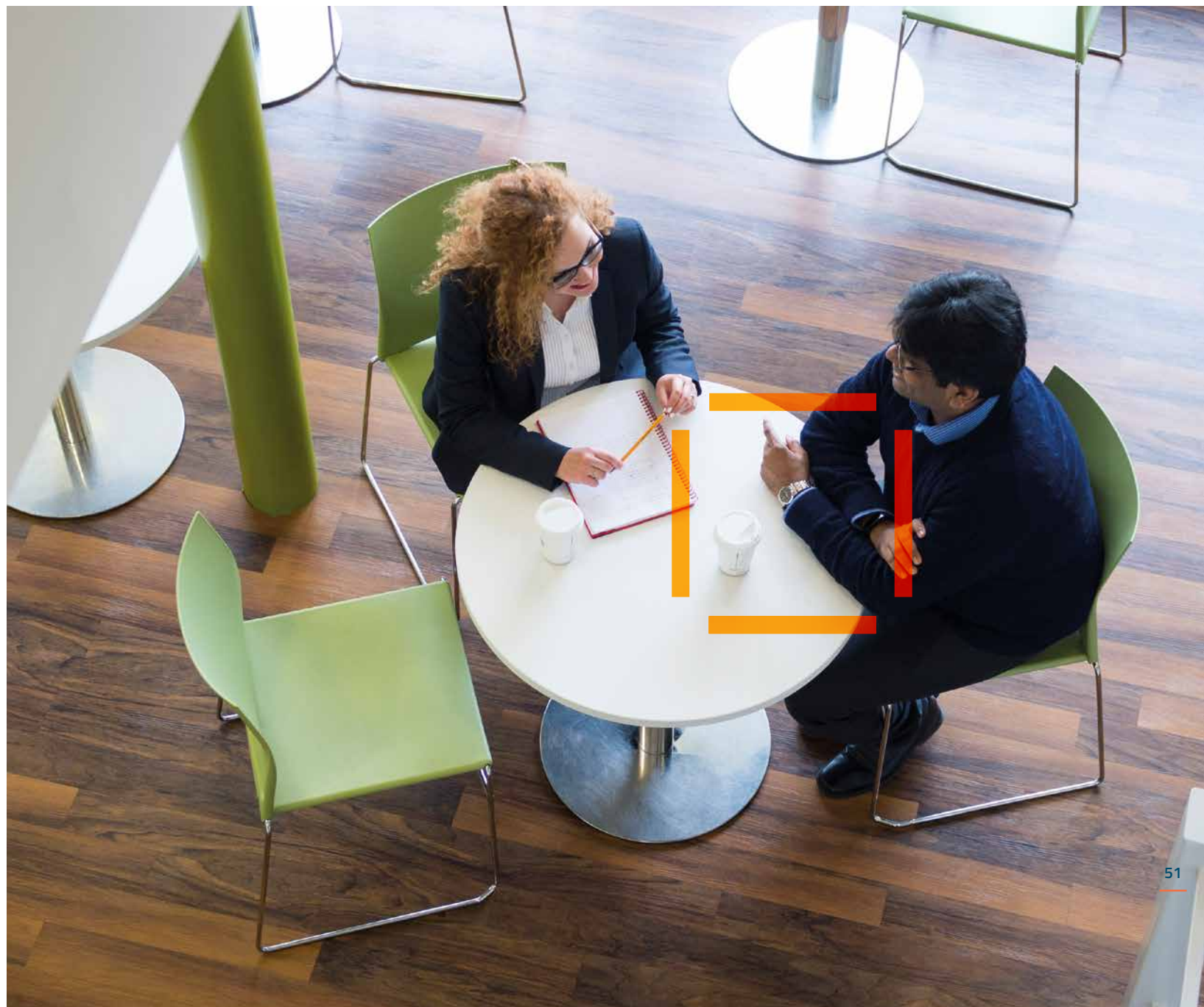

“ I was very pleased to find out that Edinburgh Napier University offers academic skills support. The free-of-charge academic workshops are great for students who have been out of university for a while and want to refresh their memory on academic writing, citations and on how to deliver good presentations. ”

Lisa, Germany

“ It is very nice to have a personal tutor in my programme who I can go to with any concerns and questions. I was also surprised by the amount of resources that are available for students. The libraries and computer labs are fully equipped with up-to-date research material, software and programmes that we might need for any of our courses. ”

Jennifer, Canada



APPLYING



What are the entry requirements?

Entry requirements vary from course to course. You can find specific entry requirements for your country on our website:

napier.ac.uk/your-country

If your country is not listed, please contact us and we will be happy to share the specific requirements with you.

If English is not your first language you may also need to undertake an approved English language test. Find out more:

napier.ac.uk/english-language

How do I apply for undergraduate study?

All applications for our undergraduate courses are handled by the University and College Admissions Service (UCAS):

ucas.com

This is a central UK application system and you can apply for five different course choices in one application.

How do I apply for postgraduate study?

Applications for postgraduate study are made directly to the University using our online application system. Apply online by choosing your course from our website. It is important to note that many of our postgraduate programmes have start dates in both September and January. The majority of our postgraduate courses do not have a strict application deadline but you should aim to submit by the end of June for the September intake and by the end of November for the January intake.

Many of the postgraduate courses have an option to start in January. Are there advantages to this?

For a January start date you will generally study from January–April 2020, then break for the summer. You'll study again from September–December 2020 and complete your degree from January–April 2021. There are several advantages to starting your programme in January, including being in Edinburgh over the summer when more than 4 million people come to the city for its famous festivals. You'll also be able to use the summer to find valuable part-time or full-time work, work experience or an internship to boost your career.

Who can help me with my application?

Our International team is here to help you all the way. However, we also have offices in China, India, Malaysia and Nigeria and a network of local representatives across the globe who can offer you advice and assistance on applying to study with us. You can find their details on our website:

napier.ac.uk/your-country

Edinburgh sounds great, but I would rather study online. How do I do that?

You can find out everything you need to know about our online courses on our website:

napier.ac.uk/online

You won't need a visa and many of our courses allow you to study at your own pace.

Find details of
all our courses at
napier.ac.uk/study-areas

ENGLISH LANGUAGE

English is not my first language. Can you help me improve my English language skills before I join?

Yes. Our English for Academic Purposes pre-session courses support you to improve your English and academic study skills. We also provide you with practical help to settle into life in a new city, including the opportunity to immerse yourself in Edinburgh and Scotland's culture through visits to tourist attractions. We offer a range of different courses starting at different points in the year. Visit our website for more information:

napier.ac.uk/english-language

Is there any English language support available once I've joined the University?

We offer support right through your time with us, with English language and study skills workshops as well as individual appointments available free of charge to all enrolled international students. These include writing workshops, discussion and presentation skills workshops, individual help sessions and pronunciation laboratories.



VISAS

Do I need a visa to study at Edinburgh Napier University?

International students from outside of the European Economic Area (EEA) coming to study a course of six months or more have to apply for a Tier 4 (General) Student visa.

Following the UK's departure from the European Union, from 1 January 2021 the UK Government proposes that students from the EU and EEA will also need to apply for a student visa. It is likely this will mirror the current Tier 4 scheme however more details will be available on our website when known.

What do I need to get a visa?

Visa requirements typically include:

- an unconditional offer to a full-time bachelors, masters or research degree in the UK;
- a Confirmation of Acceptance for Studies (CAS) from the University confirming your offer, academic qualifications and English language level;

- total tuition fees and nine months of living costs held in your bank account for a 28-day period.

UK Visas and Immigration may update this information periodically so check our website for up-to-date requirements. We provide a range of helpful guides on how to apply for your student visa on our website.

Can someone help me with my visa application?

Of course. Our trained immigration advisors sit in our International Support team and are happy to help you with all questions related to visas.

They can give you lots of advice about completing the Tier 4 visa application before coming to the UK and also offer drop-in sessions while you are enrolled in case you have to extend your current immigration permission.

napier.ac.uk/visas-immigration

FINANCES

How much does it cost to study at Edinburgh Napier?

At the time of going to press, we're still in the process of setting international fees for 2021/22. Please refer to our website where detailed tuition fee information will be made available as soon as possible:

[napier.ac.uk/internationalfees](https://www.napier.ac.uk/internationalfees)

Note that tuition fees are subject to change and there may be an annual increment in the cost of tuition fees while you are at the University taking into account the following circumstances:

- any increases set or prescribed by regulatory bodies (other than the University) such as the Student Awards Agency for Scotland (SAAS) and the UK Government and/or
- changes to the cost of delivering our programmes. Factors taken into account include inflationary measures such as the retail price index (RPI), projected increases in university costs, changes in the level of grant from the Scottish Funding Council, costs of provision of teaching, supervision and course-related facilities.

How do I pay my fees?

If you're paying your own fees you will pay your fees directly to the University. You will need to pay a deposit of £3,500

to secure your place on the course. You can pay by cash, cheque, direct transfer of funds using ePay or Western Union, and most forms of credit/debit card. You may also be able to pay in instalments depending on your course and payment method.

If your fees are being paid by a sponsor, you can either pay these direct to the University or your sponsor can be invoiced for the cost of your tuition each year. For more information, visit our website:

[napier.ac.uk/internationalfees](https://www.napier.ac.uk/internationalfees)

Are there any scholarships available to reduce my costs?

We offer a variety of scholarships and discounts to help fund your studies. For information on these and how you can apply, head to the website:

[napier.ac.uk/international](https://www.napier.ac.uk/international)

How much does it cost to live in Edinburgh?

UK Visas and Immigration determine living costs outside of London as £1,015 per month. This is the amount that they will require you to show in your Tier 4 (General) Student visa application.

In our experience, living costs in Edinburgh can generally be lower than this amount (see page 28) and students

have great opportunities to receive discounts in shops, cinemas, theatres, museums and much more.

Will I be able to work during my studies?

Yes, getting a part-time job is a great way to keep the cost of living in Edinburgh down while studying.

There are lots of opportunities for part-time work in the city. The University runs a Student Ambassador programme which will allow you to become more involved in university life while making extra money. Within Edinburgh itself, there are endless opportunities for part-time work – retail, hospitality (restaurants, cafés and bars), tourism (hotels, tours and museums), cinemas, theatres, call centres and other office-based work. Our Careers team can help you work on your CV when you enrol at the University and will be able to assist you with looking for part-time work.

Remember, if you are studying with us on a visa, check the regulations for the maximum number of hours that you can work per week.





OK, I'm all set to come to Edinburgh Napier University. Can you help me when I arrive?

At set times during the year, we offer an airport welcome service where University representatives will be at the airport to welcome our new students and provide assistance with onward travel. Once you've confirmed your course place and your arrival, get in touch and we'd be delighted to meet you as soon as you touch down!

“Arranging my move to Scotland was assisted along the way by the incredible immigration support staff. They had all the answers to my (many!) questions about moving to the UK, and made sure that things were entirely in order upon my arrival.”

Hannah, USA

FOLLOW US

We're
real people.

So, don't hesitate to get in touch if you have any questions. We'd love to help you!

napier.ac.uk/askastudent

We're also talking about our lives in Edinburgh and our studies at Edinburgh Napier online all the time. Follow our adventures on our blogs by following the ask a student link above, or on Instagram:

[@enuinternational](https://www.instagram.com/enuinternational)

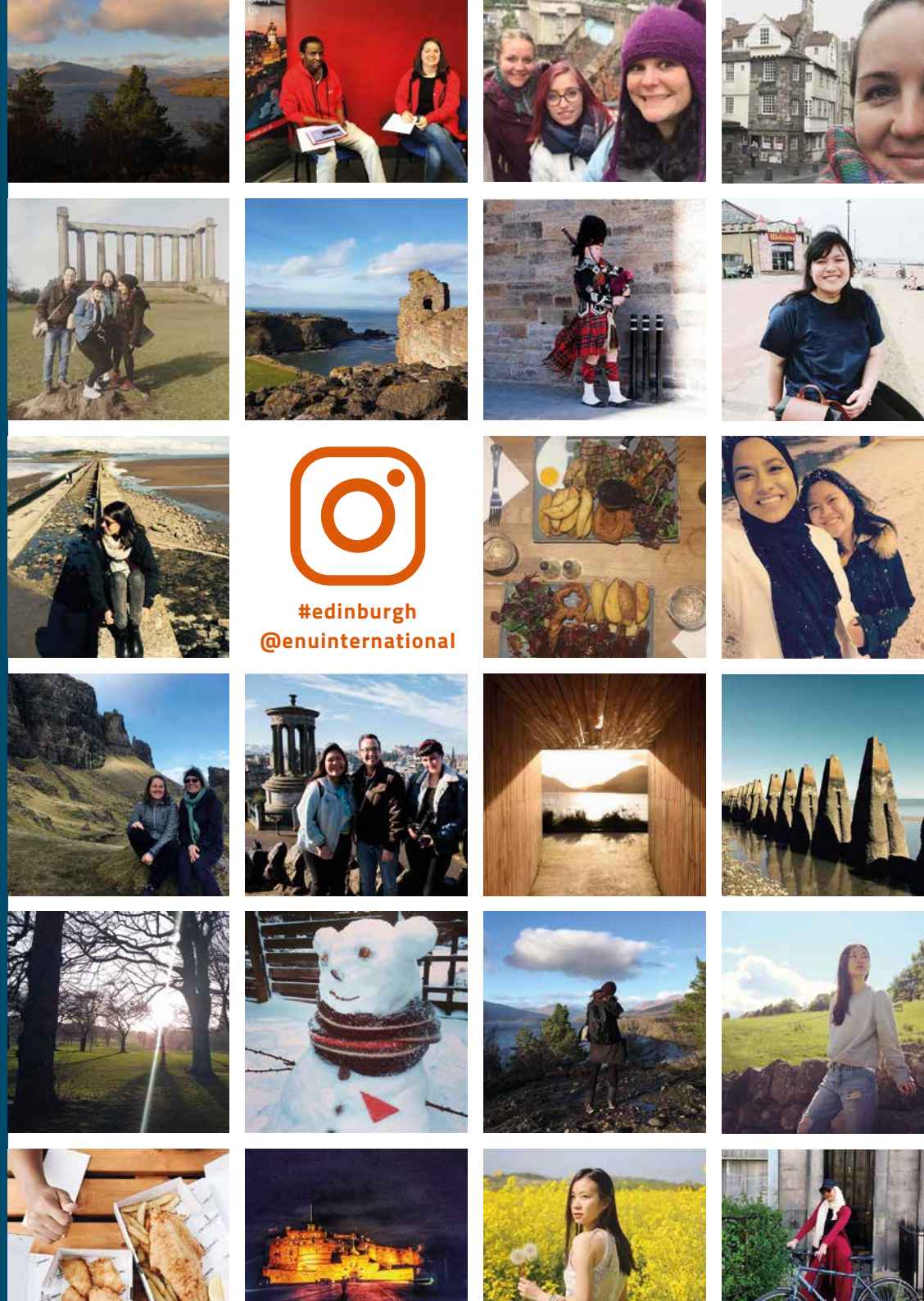



CONTACT US

Our International team is here to offer you help with your student visa, assistance with your application or to discuss English language support. With overseas offices in China, India, Malaysia and Nigeria, local representatives, and our team travelling to a city near you, we are here to help you every step of the way, in person and online.

[napier.ac.uk/international](https://www.napier.ac.uk/international)

✉ international@napier.ac.uk

☎ +44 (0)333 900 6040

All information correct at time of publication (July 2020). Please note that the University's website is the most up-to-date source of information regarding courses and facilities.

Edinburgh Napier is a registered Scottish charity. Reg. no. SC018373.

